

## District Border Picnic

New York District 0500 & Pennsylvania District 46  
Cowanesque Lake Rt 49 Lawrence Township, Pa  
South Shore Recreation Area Oneida Pavilion (#3)

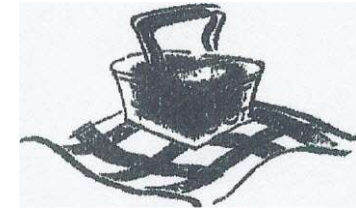

Date: Sat. Sept 9th 2017

Setup 11:00am

PICNIC 12:00-4PM

FAMILY & FRIENDS WELCOME

2pm MEETING

SPEAKER PAUL M. AREA 59 & JOE S. A 47

A - L BRING SALAD

M - Z BRING DESSERT

GAMES AND MUSIC PROVIDED BY DIFFERENT YOUNG PEOPLES GROUPS!!!

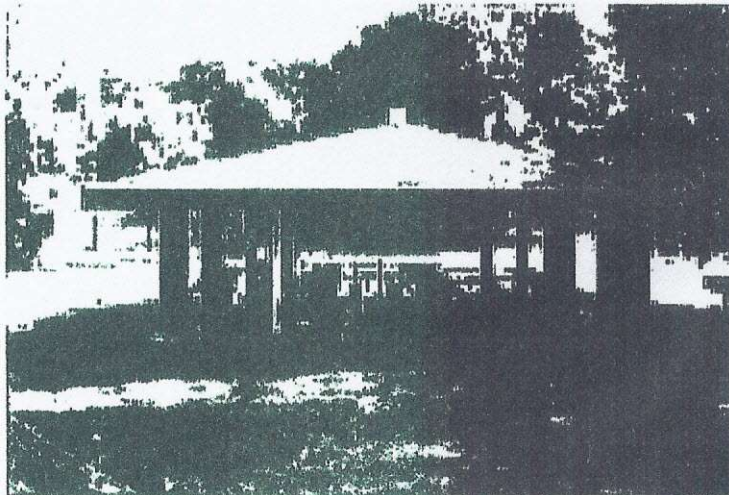

South Shore Recreation Area is located on the south side of the Cowanesque Lake along State Route 49 } just five miles west of Lawrenceville, Pennsylvania. The area is easily accessible from Route 15 and offers a great location for boating, picnicking and fishing

